

PROPOSED RESEDENTIAL BUILDING FOR Mr/D. KANTHARUBAN IN PLOT No:-

AND S. No. 534/2D AT THIRUMUALLIVOYAL VILLAGE, AVADITOWNSHIP.

SAIDAPET TAUK, CHENGLE PET DIST.

PLAN OF WELL

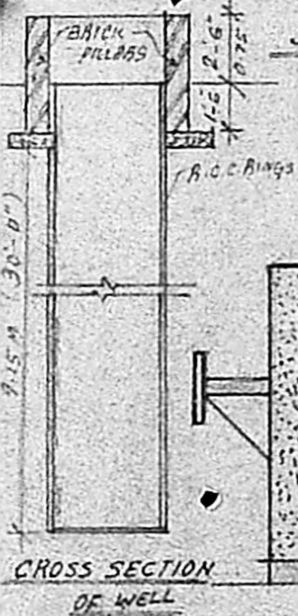

FRONT ELEVATION

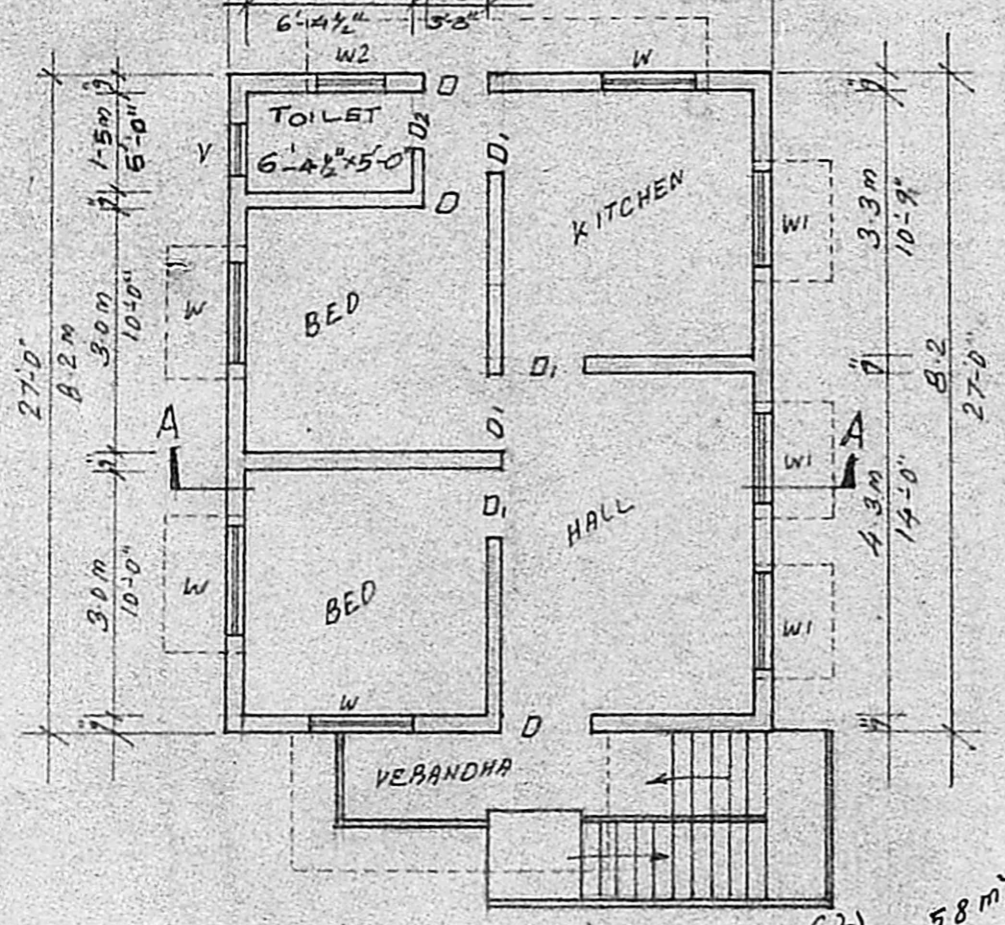
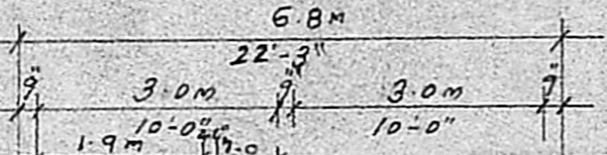

PLAN

$23 \times 27 = 621 = 58 \text{ m}^2$

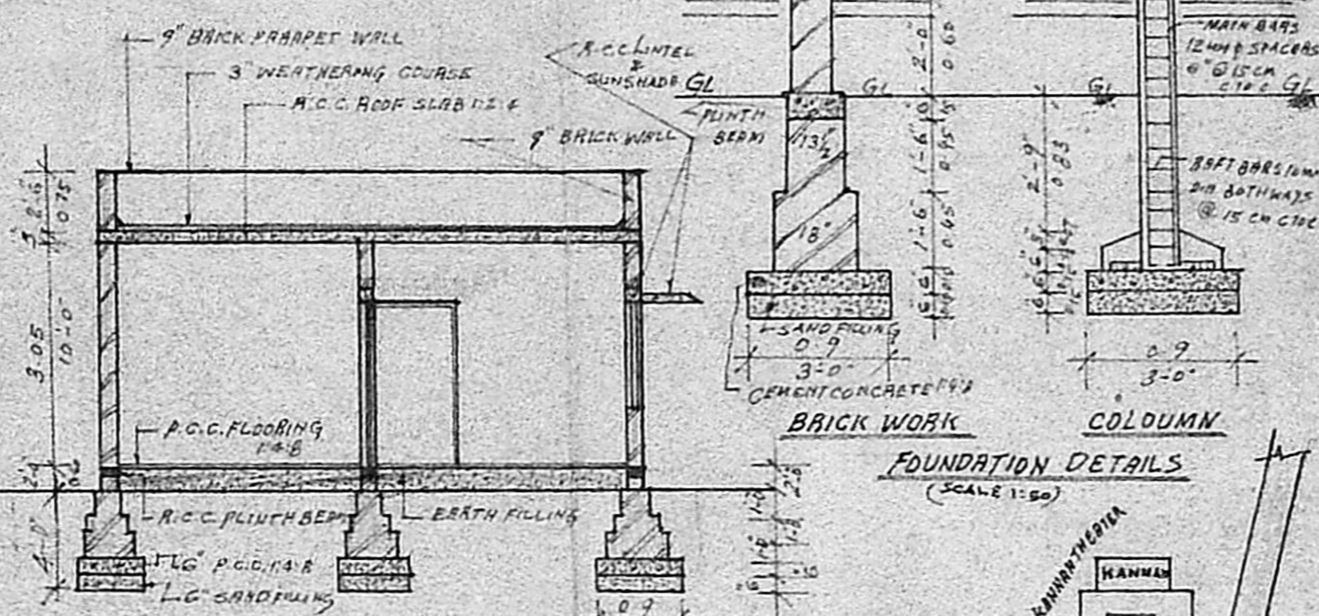

SECTION DN A-A

FOUNDATION DETAILS (SCALE 1:50)

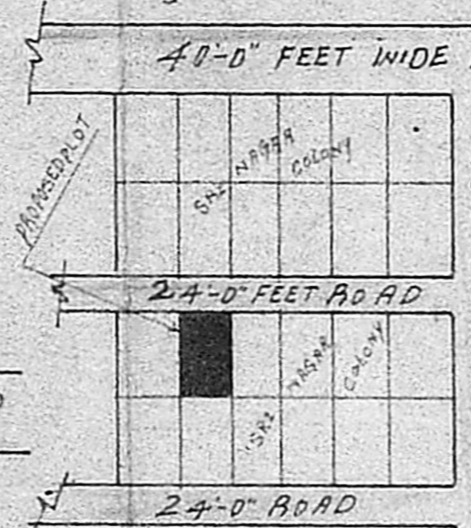
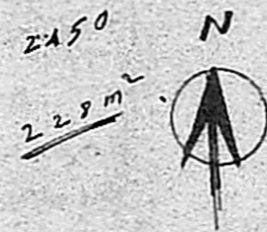

KEY PLAN

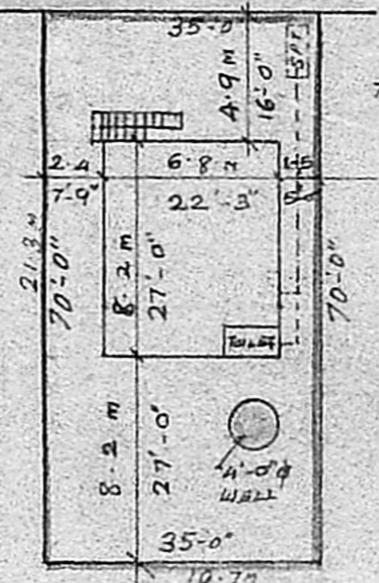

SITE PLAN

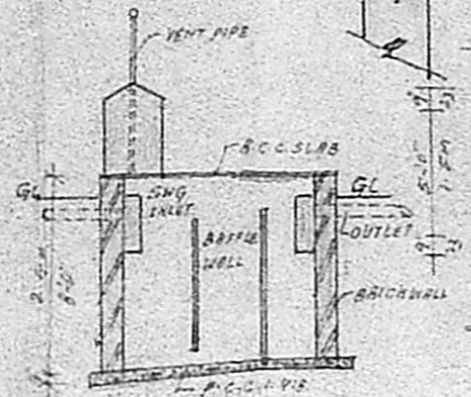

CROSS SECTION OF S.T.

Planning Permit No. A/1295/89

**APPROVED**

Subject to the conditions in this office file.

D. D. No. A/21174/89

No. 26/12/89

FOR MEMBER SECRETARY S.I.

MADRAS METROPOLITAN DEVELOPMENT AUTHORITY

JOINERY DETAILS

1	D	DOOR	1.0M X 2.0M	3'-3" X 6'-6"
2	D1	DOOR	0.9M X 1.8M	3'-0" X 6'-0"
3	D2	DOOR	0.8M X 1.8M	2'-6" X 6'-0"
4	W	WINDOW	1.4M X 1.2M	4'-0" X 4'-6"
5	W1	WINDOW	0.9M X 1.2M	3'-0" X 4'-0"
6	W2	WINDOW	0.9M X 1.1M	3'-0" X 3'-6"
7	V	VENTILATOR	0.9M X 0.5M	3'-0" X 2'-0"
8	CB	CUB BOARD	1.2M X 1.8M	4'-0" X 6'-0"

BRIEF SPECIFICATION

FOUNDATION P.C.C. 1:4:8 OVER SAND FILLING  
 BRICK WORK FOR FOUNDATION & BASEMENT IN SUPER STRUCTURE  
 SUN SHADE LINTLES  
 PLINTH BEAM R.C.C. PILLARS AND R.C.C. ROOFING  
 FLOORS..... P.C.C. 3" THICK PLASTERED WITH C.M. 1:4" THICK & TOP MOSAIC  
 ALL EXPOSED BRICK WALL TO BE PLASTERED WITH C.M. 1:5-1" THICK  
 ALL WOOD AND STEEL WORK TO BE PAINTED WITH 2 COATS OF PAINTS

PLOT AREA.....	227 m <sup>2</sup>	2450 sq ft
PLINTH AREA.....	55.8 m <sup>2</sup>	600 sq ft
PLOT COVERAGE.....		

INDEX

1. PLOT BOUNDARY
2. PROPOSED CONSTRUCTION
3. ROADS

SCALE=1" : 8' all dimensions are in METER

OWNER

*A. S. Srinivasan*  
**A. S. Srinivasan, DCE (AMIE)**  
 LICENSED SURVEYOR,  
 AMBATTUR & AVADI TOWNSHIPS,  
 SRINIVASA CONSTRUCTIONS,  
 393, TIC ROAD,  
 AMBATTUR, MADRAS-600 053.  
 LICENSED SURVEYOR